

SOUM

Herí Brandino

SOUM

BULA

Herí Brandino

OUTROS SONS Bolhas

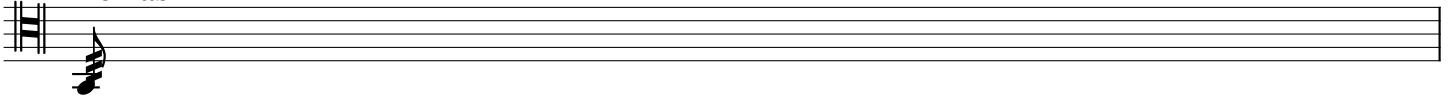

LETRAS - (L)

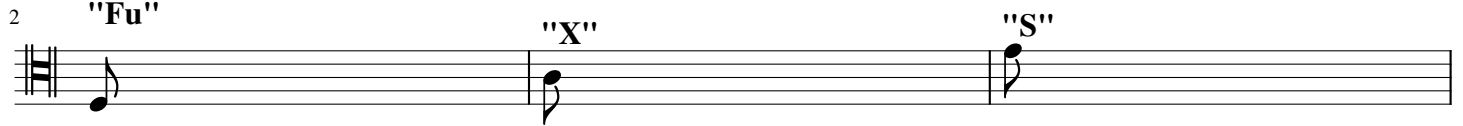

BOCA - (B)

TAPAS NA BOCA - (T)

MÃOS (PALMAS) - (PA)

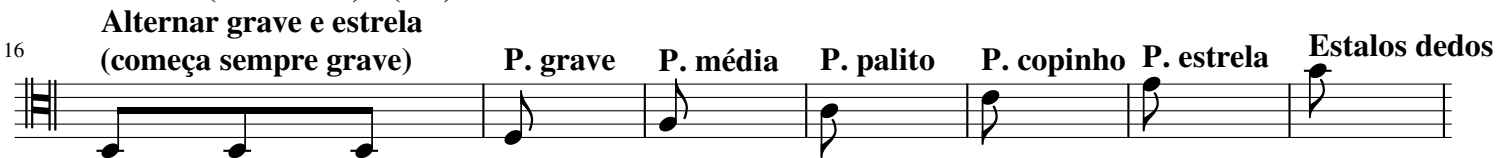

PEITO - (PE)

Peito com voz

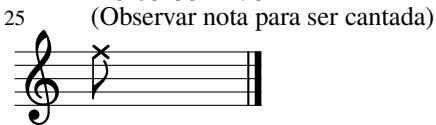

PARTE 1

$\text{♩} = 100$

| Participant | Instrument/Action | Dynamic |
|-------------|-------------------|----------|
| Alberto | Palmas | <i>f</i> |
| Alberto | Peito | <i>p</i> |
| Ana Paula | Boca | <i>f</i> |
| Ana Paula | Palmas | <i>f</i> |
| Ana Paula | Tapa | <i>f</i> |
| Ana Paula | Peito | <i>p</i> |
| Breno | Boca | <i>f</i> |
| Breno | Palmas | <i>f</i> |
| Breno | Tapa | <i>f</i> |
| Breno | Peito | <i>p</i> |
| Elias | Boca | <i>f</i> |
| Elias | Palmas | <i>f</i> |
| Elias | Tapa | <i>f</i> |
| Elias | Palmas | <i>f</i> |
| Gabriel | Boca | <i>f</i> |
| Gabriel | Palmas | <i>f</i> |
| Gabriel | Tapa | <i>f</i> |
| Gabriel | Palmas | <i>f</i> |
| Julliene | Boca | <i>f</i> |
| Julliene | Palmas | <i>f</i> |
| Julliene | Tapa | <i>f</i> |
| Julliene | Palmas | <i>f</i> |
| Leticia | Boca | <i>f</i> |
| Leticia | Palmas | <i>f</i> |
| Leticia | Letras | <i>f</i> |
| Leticia | Tapa | <i>f</i> |
| Lukman | Boca | <i>f</i> |
| Lukman | Palmas | <i>f</i> |
| Lukman | Letras | <i>f</i> |
| Lukman | Tapa | <i>f</i> |
| Rafa | Boca | <i>f</i> |
| Rafa | Palmas | <i>f</i> |
| Rafa | Peito | <i>p</i> |
| Rodrigo | Palmas | <i>f</i> |
| Rodrigo | Peito | <i>p</i> |
| Samuel | Palmas | <i>f</i> |
| Samuel | Peito | <i>p</i> |
| Thiago | Palmas | <i>f</i> |
| Thiago | Peito | <i>p</i> |

Alb *f* *f*

Ana *f*

Bre *f* *f*

Eli

Gab

Jul

Let Palmas

Luk Palmas *f*

Raf *f* *f* Palmas

Rod

Sam

Thi Peito Palmas *f*

Alb

Ana

Bre

Eli

Gab

Jul

Let

Luk

Raf

Rod

Sam

Thi

Peito

Peito

Peito

Peito

Peito

Peito

Peito

Peito

Peito

Peito

Peito

Alb

Ana

Bre

Eli

Gab

Jul

Let

Luk

Raf

Rod **Palmas**

Sam **Palmas**

Thi **Palmas**

Alb

Ana

Canto
Sempre seco

f Sílabas em "da" Sílabas em "de"

Bre

Eli

Gab

Jul

Canto
sempre seco

Sílabas em "da"

f

Let

Canto
Sempre seco

Sílabas em "da" Sílabas em "de"

f

Luk

Raf

Canto
Sempre seco

Sílabas em "da" Sílabas em "de"

f

Rod

Sam

Thi

13

Alb Palmas

Ana *dim.*

Bre

Eli Palmas

Gab Palmas Letras *seco sempre* *dim.*

Jul *dim.*

Let Sílabas em "do" Sílabas em "de" *dim.* Letras *seco sempre*

Luk *dim.*

Raf Sílabas em "do" Sílabas em "da" *dim.*

Rod Tapa Palmas *dim.*

Sam Tapa Palmas *dim.*

Thi Tapa Palmas *dim.*

Alb **Letras** *f* *longo* *f*

Ana *(dim.)* *p* *f* *de do aaa de de* *p* *f*

Bre **Letras** *f* *f*

Eli **Letras** *f* *f*

Gab *(dim.)* *p*

Jul *(dim.)* *p* *f* *da da* *longo* *aaa* *p* *f*

Let *(dim.)* *p* *f* *da* *do do aaa* *p* *f*

Luk *(dim.)* *p*

Raf *(dim.)* *p* *f* *de de* *longo* *aaa* *p* *f* *#de de*

Rod *(dim.)* *p*

Sam *(dim.)* *p*

Thi *(dim.)* *p*

Alb

Ana

Bre

Eli

Gab

Jul

Let

Luk

Raf

Rod

Sam

Thi

p *longo* *f* *longo* *f*

p *f* *p* *f*

p *f* *p* *f*

p *f* *p* *f*

de *de* *ooo* *de do* *aaa* *de* *de*

p *f* *p* *f*

p *f* *p* *f*

de *de* *de da* *ooo* *da da* *aaa*

p *f* *p* *f*

longo *longo*

de *de* *de de* *ooo* *da* *do do* *aaa*

p *f* *p* *f*

longo *longo*

de *de* *da de* *ooo* *de de* *aaa* *de* *de*

p *f* *p* *f*

p

p

p

9

Alb

Ana

Bre

Eli

Gab

Jul

Let

Luk

Raf

Rod

Sam

10Thi

p *longo* *f* *longo* *f*

p *f* *p* *f*

p *f* *f*

p *f* *f*

longo *longo*

p *f* *p* *f*

longo *longo*

p *f* *p* *f*

longo *longo*

ff *p*

ff

ff

de de

ooo

de do

aaa

de de

de de

de da

ooo

da da

aaa

de de

de de

ooo

da

do do

aaa

de de

da de

ooo

de de

aaa

de de

Alb

Ana

Bre

Eli

Gab

Jul

Let

Luk

Raf

Rod

Sam

Thi

p

longo

de *de* *ooo*

p

p

ff

longo

de *de* *de* *da* *ooo*

p

longo

de *de* *de* *de* *ooo*

p

longo

de *de* *da* *de* *ooo*

p

p

p

Peito

Alb *p cresc.*

Ana *f* *de do* *aaa* *p* *longo* *f* *de de*

Bre *f* *f*

Eli *p cresc.*

Gab *fp* *f* *longo*

Jul *f* *da da* *aaa* *p* *longo* *f*

Let *f* *da* *do do* *aaa* *p* *Palmas* *f*

Luk *fp* *ff* *longo*

Raf *f* *de de* *aaa* *p* *de de*

Rod *p cresc.*

Sam *p cresc.*

¹²Thi *p* *ff*

Alb
(cresc.) *ff*
longo

Ana
de de
ooo
p
Palmas

Bre
ff

Eli
(cresc.) *ff*
Palmas

Gab
p
ff
longo

Jul
de de de da
ooo
p
longo

Let
de de de de
ooo
p
Letras

Luk
p
longo

Raf
de de da de
ooo
p

Rod
(cresc.) *ff*

Sam
(cresc.) *ff*

Thi
13

Letras

Alb *f* *f*

Ana *longo*
de do aaa de de
f *p*

Bre *ff* *p*

Eli *ff* *p*

Gab *Letras* *Palmas*
p *ff*

Jul *longo*
da da aaa
f *p* *f*
longo

Let *da* do do aaa
f *p* *f*

Luk *Palmas*
ff

Raf *longo*
f de de aaa de de
f

Rod *Palmas*
p

Sam *Palmas*
p

14Thi *p* *ff*

Alb

Ana

Bre

Eli

Gab

Jul

Let

Luk

Raf

Rod

Sam

Thi

p *longo*

de de *ooo p*

ff

ff

Palmas

longo

de de de da *ooo p* *longo*

de de de de *ooo p*

Palmas

longo

de de da de *ooo p*

ff

ff

Alb *f* *f*

Ana *Sílabas em "de"* *f cresc.*

Bre *Palmas* *f*

Eli

Gab *ff* *ff*

Jul *Sílabas em "da"* *f cresc.*

Let *f Sílabas em "de"* *cresc.*

Luk *ff* *ff*

Raf *f Sílabas em "da"* *cresc.*

Rod *p* *f*

Sam *p* *f*

Thi *ff* *ff*

Palmas

Alb *ff*

Ana *(cresc.)* ----- *ff*

Bre

Eli *ff*

Gab *f*

Jul *(cresc.)* ----- *ff*

Let *(cresc.)* ----- *ff*

Luk *ff*

Raf *(cresc.)* ----- *ff*

Rod

Sam

Thi *f*

PARTE 2

29

Dynamic markings include *f* (forte) and *ff* (fortissimo) throughout the score.

Alb **Boca**

Ana *f*

Bre **Boca** **Tapas na boca**

Eli **Boca**

Gab **Boca** **Tapas na boca**

Jul *f*

Let **Boca** **Tapas na boca**

Luk *f*

Raf **Tapas na boca**

Rod **boca** **Tapas na boca**

Sam **Boca** **Tapas na boca**

Thi **Boca**

f

Garrafas de vidro

Alb *mf*

Ana **Bolhas** *mf* **Canto**
daaa mp *da* *daaa* *da*

Bre *pp*

Eli *mp*

Gab *mf*

Jul **Bolhas** *mf* **Canto**
daaa mp *da* *daaa* *da*

Let **Bolhas** *mf* **Canto**
daaa mp *da* *daaa* *da*

Luk *pp*

Raf **Palmas na boca (afinado) - solo**
ff

Rod **Bolhas** *mf* **Tapas na boca**
pp

Sam **Bolhas** *mf* **Tapas na boca**

Thi **Bolhas** *mf* **Boca**
mp

Alb

Ana
da da daaa do dooo do dooo

Bre
mf pp

Eli

Gab
pp

Jul
da da daaa do dooo do dooo

Let
da da daaa do dooo do dooo

Luk
mf

Raf

Rod
mf pp

Sam
pp

Thi

Alb

Ana
da daaa da da di dii di dii

Bre
mf

Eli
mf *pp*

Gab
mf

Jul
da daaa da da di dii di dii

Let
da daaa da da di dii di dii

Luk
pp

Raf

Rod
mf

Sam
mf

Thi
mf *pp*

Alb

Ana
da da daaa da da do dooo do dooo

Bre
f pp

Eli

Gab
f

Jul
da da daaa da da do dooo do dooo

Let
da da daaa da da do dooo do dooo
Tapas na boca

Luk
mf

Raf

Rod
f pp

Sam
f

Thi

Alb

Ana
doooo do do do do diii di di

Bre
mf *pp*

Eli
mf *pp*

Gab
mf *pp*

Jul
doooo do do do do diii di di

Let
doooo do do do do diii di di

Luk
pp

Raf

Rod
mf *pp*

Sam
mf *pp*

Thi
mf *pp*

Alb

Ana **SOLO CANTO**

Bre *mf* *pp*

Eli *mf*

Gab *mf* *pp* *mf*

Jul *mf* *pp* *mf*

Let *mf* *pp* *mf* *pp*

Luk *mf* *pp* *mf* *pp*

Raf

Rod *mf* *pp*

Sam *mf* *pp* *mf*

Thi *mf*

Alb *mp*

Ana
da da di da di da da da

Bre *mf pp*

Eli *mp*

Gab *mf pp*

Jul
daaa *mp* da daaa da da daaa

Let
daaa *mp* da daaa da da daaa

Luk

Raf (dueto com canto) *ff*

Rod *mf pp*

Sam *mf pp*

Thi *mp*

Alb

Ana
do do da do do da da da

Bre

Eli
mf

Gab

Jul
do dooo do dooo da daaa da da

Let
do dooo do dooo da daaa da da

Luk
mf *pp*

Raf

Rod

Sam

Thi
mf

Alb

Ana
do di di da di di da da da di da da do do

Bre
mf *f*

Eli
pp

Gab
mf *f*

Jul
di diii di diii da da daaa da da

Let
di diii di diii da da daaa da da
mp

Luk

Raf

Rod
mf *f*

Sam
mf *f*

Thi
pp

Alb

Ana
do da di di do do do da di di do do

Bre
mf

Eli
mf

Gab
mf

Jul
do dooo do dooo doooo do do do do

Let
do dooo do dooo dooo do do do do

Luk
mf

Raf

Rod
pp *mf*

Sam
mf

Thi
mf

Alb

Ana
do di di da da da do do da

Bre
pp

Eli
pp *mf*

Gab
pp *mf*

Jul
diii di di da da da daaa

Let
diii di di da da da daaa

Luk
pp *mf*

Raf

Rod
pp

Sam
pp *mf*

Thi
pp *mf*

Alb

Ana *da da da da da da da da da*

Bre *mf*

Eli *mf*

Gab *pp mf*

Jul *dooo do do doooo do do* (respire)

Let *dooo do do doooo do do* (respire)

Luk *pp mf*

Raf *pp*

Rod *mf*

Sam *pp mf*

Thi *mf*

Alb

Ana
 (respire)
a a a a a
aaa
 gliss.
 (nota mais grave possível ainda cantada)

Bre

Eli

Gab

Jul
dooo
ooo
 gliss.
 (nota mais grave possível ainda cantada)

Let
dooo
ooo
 gliss.
 (nota mais grave possível ainda cantada)

Luk

Raf

Rod

Sam

Thi

PARTE 3

65

Alb

Ana

Bre

Eli

Gab

Jul

Let

Luk

Raf

Rod

Sam

Thi

Letras
(inspirando o ar)

(expirando o ar)

Letras
(inspirando o ar)

(expirando o ar)

Letras
(inspirando o ar)

(expirando o ar)

SOLO até o fim da Parte 3

Alb

Ana

Bre

Eli

Gab

Jul

Let

Luk

Raf

Rod

Sam

Thi

Alb

Ana **Letras**
f

Bre **Peito**
mf

Eli *mf*

Gab (expirando o ar)

Jul **Palmas**
mp

Let **Palmas**
mp

Luk **Peito**
mf

Raf **peito**
mf

Rod **Letras**
f

Sam *mf*

Thi (expirando o ar)

Detailed description of the musical score: The score is for 12 characters. Alb has a vocal line starting with a half note. Ana has a vocal line with lyrics 'Letras' and a dynamic of *f*. Bre has a vocal line with lyrics 'Peito' and a dynamic of *mf*. Eli has a vocal line with a dynamic of *mf*. Gab has an instrumental line with the instruction '(expirando o ar)'. Jul has a vocal line with lyrics 'Palmas' and a dynamic of *mp*. Let has a vocal line with lyrics 'Palmas' and a dynamic of *mp*. Luk has a vocal line with lyrics 'Peito' and a dynamic of *mf*. Raf has a vocal line with lyrics 'peito' and a dynamic of *mf*. Rod has a vocal line with lyrics 'Letras' and a dynamic of *f*. Sam has a vocal line with a dynamic of *mf*. Thi has an instrumental line with the instruction '(expirando o ar)'. The score is written on a grand staff with 12 staves.

Alb

Ana

Bre

Eli

Gab

Jul

Let

Luk

Raf

Rod

Sam

Thi

(mudar gradualmente p/ grave)

(mudar gradualmente p/ agudo)

(inspirando o ar)

p

p

Alb

Ana *pp* **Peito** *mf*

Bre

Eli

Gab (expirando o ar)

Jul *mp* Transformação gradual de P. palito p/ P. grave

Let *mp* Transformação gradual de P. palito p/ P. grave

Luk *mf*

Raf *mf*

Rod *pp*

Sam

Thi (expirando o ar)

Alb 

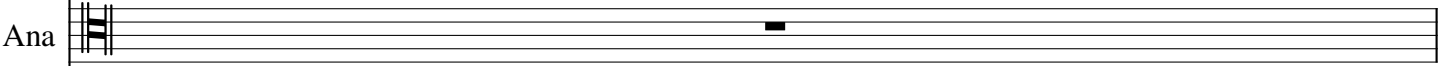
Ana 

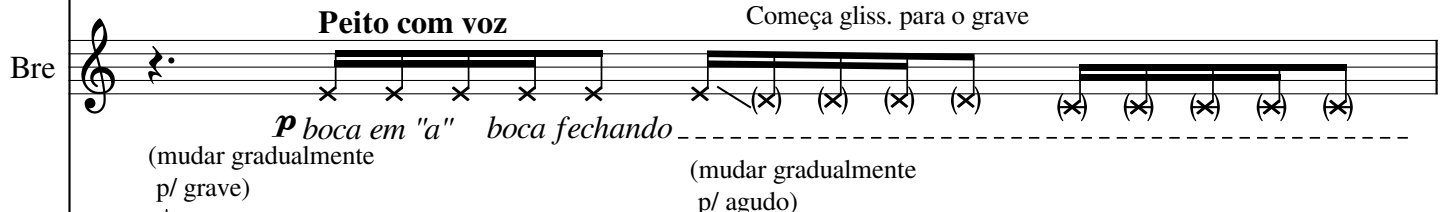
Bre 

Peito com voz Começa gliss. para o grave

p boca em "a" boca fechando

(mudar gradualmente p/ grave) (mudar gradualmente p/ agudo)

Eli 

p

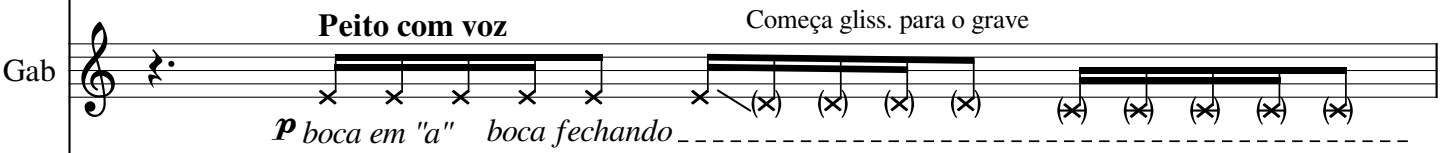
Gab 

Peito com voz Começa gliss. para o grave

p boca em "a" boca fechando

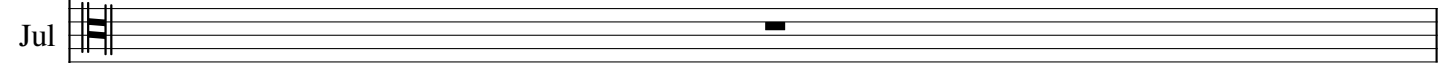
Jul 

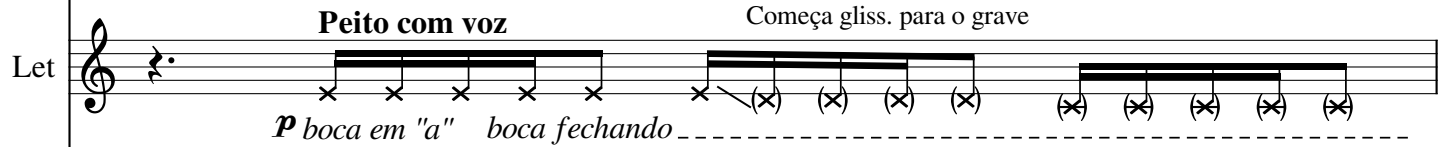
Let 

Peito com voz Começa gliss. para o grave

p boca em "a" boca fechando

Luk 

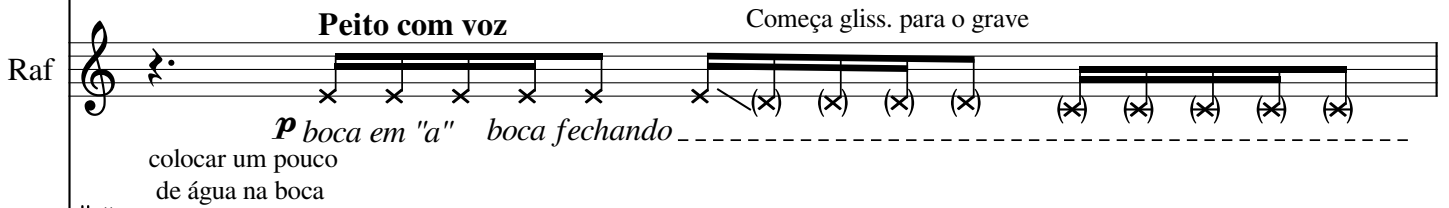
Raf 

Peito com voz Começa gliss. para o grave

p boca em "a" boca fechando

colocar um pouco de água na boca

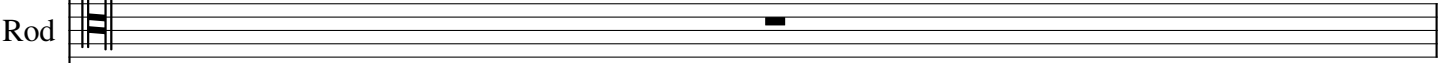
Rod 

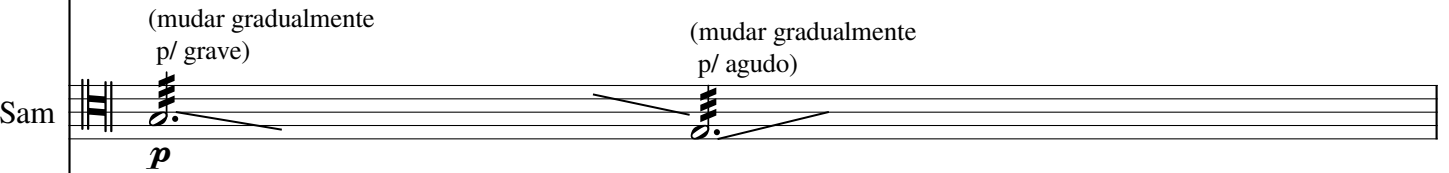
Sam 

(mudar gradualmente p/ grave) (mudar gradualmente p/ agudo)

p

colocar um pouco de água na boca

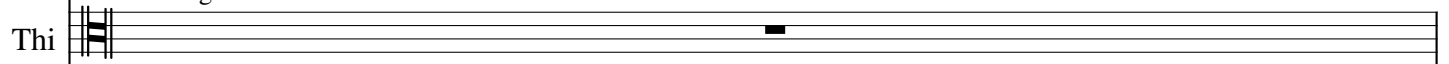
Thi 

Alb

Palmas
Transformação gradual de P. palito
p/ P. grave

Ana

mp

Bre

(nota mais grave possível, ainda cantada).

(boca fechando) ----- boca em "o"

Eli

Gab

(nota mais grave possível, ainda cantada).

(boca fechando) ----- boca em "o"

Transformação gradual de P. palito
p/ P. grave

Jul

mp

(nota mais grave possível, ainda cantada).

Let

(boca fechando) ----- boca em "o"

Palmas
Transformação gradual de P. palito
p/ P. grave

Luk

mp

(nota mais grave possível, ainda cantada).

Raf

(boca fechando) ----- boca em "o"

Rod

Sam

4^oThi

Alb

Ana

Bre

Eli

(mudar gradualmente p/ grave) (mudar gradualmente p/ agudo)

p

Gab

Jul

Let

Luk

Raf

Rod **Canto**
Gargarejando!

Sam *mf*
(mudar gradualmente p/ grave) (mudar gradualmente p/ agudo)

p

Thi **Canto**
Gargarejando!

mf

Alb

Ana **Letras**

Bre *boca em "a"* *boca fechando* *Começa gliss. para o grave*

Eli *mp*

Gab *boca em "a"* *boca fechando* *Começa gliss. para o grave*

Jul *mp*

Let *boca em "a"* *boca fechando* *Começa gliss. para o grave*

Luk *mp*

Raf *boca em "a"* *boca fechando* *Começa gliss. para o grave*

Rod

Sam *mp*

Thi

Alb

Ana

pp *f*

(nota mais grave possível, ainda cantada).

Bre

mf

Peito

(boca fechando) ----- boca em "o"

(mudar gradualmente p/ grave)

(mudar gradualmente p/ agudo)

Eli

p

(nota mais grave possível, ainda cantada).

Gab

(boca fechando) ----- boca em "o"

Jul

(nota mais grave possível, ainda cantada).

Let

mf

Peito

(boca fechando) ----- boca em "o"

Luk

mf

Peito

(nota mais grave possível, ainda cantada).

Raf

(boca fechando) ----- boca em "o"

Gargarejando!

começa gliss.

Rod

(mudar gradualmente p/ grave)

(mudar gradualmente p/ agudo)

Sam

p

Gargarejando!

começa gliss.

Thi

43

Alb

Ana

Bre

Eli

Gab

Jul

Let

Luk

Raf

Rod

Sam

Thi

Palmas

(mudar gradualmente p/ grave)

(mudar gradualmente p/ agudo)

p

Letras
(inspirando o ar)

(expirando o ar)

Letras

f ————— *ppp*

Palmas

Palmas

Letras

f ————— *ppp*

(nota mais grave possível, ainda cantando)

(mudar gradualmente p/ grave)

(mudar gradualmente p/ agudo)

p

(nota mais grave possível, ainda cantando)

Alb

Ana **Peito**
mf

Bre **Palmas**
mf

Eli (mudar gradualmente p/ grave) *p* (mudar gradualmente p/ agudo)

Gab (inspirando o ar)

Jul **Peito**
mf

Let **Palmas**
mf

Luk **Peito**
mf

Raf **Palmas**
mf

Rod

Sam (mudar gradualmente p/ grave) *p* (mudar gradualmente p/ agudo)

Thi

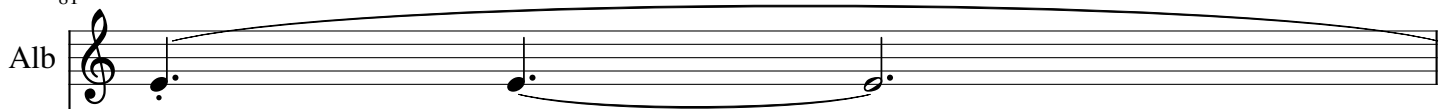
Alb 

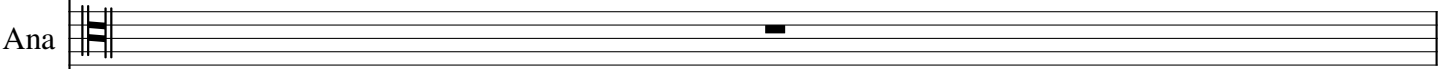
Ana 

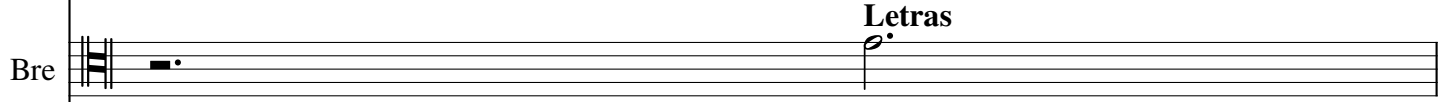
Bre 

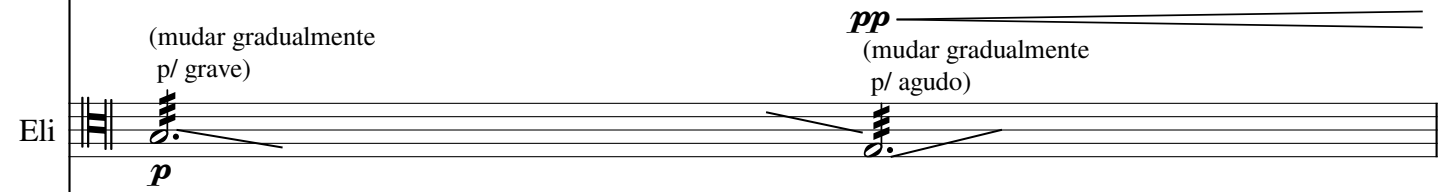
Eli 

(mudar gradualmente p/ grave) (mudar gradualmente p/ agudo)

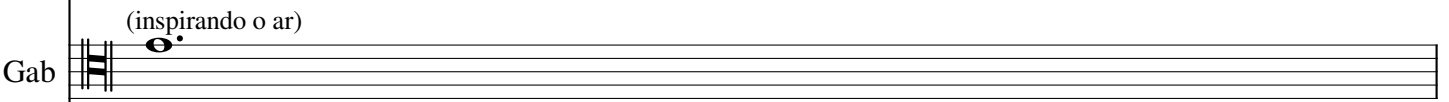
Gab 

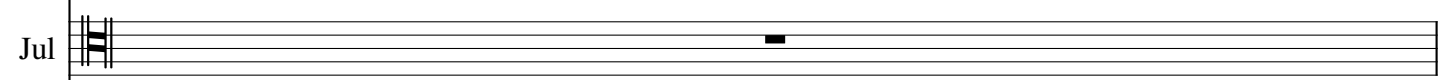
Jul 

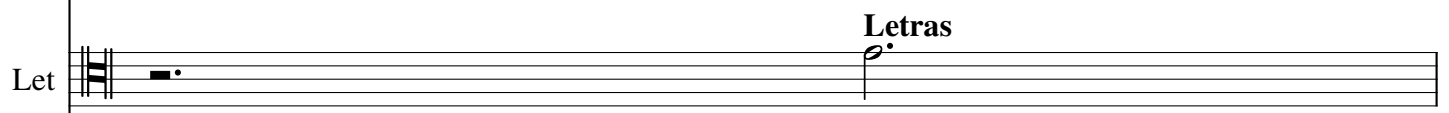
Let 

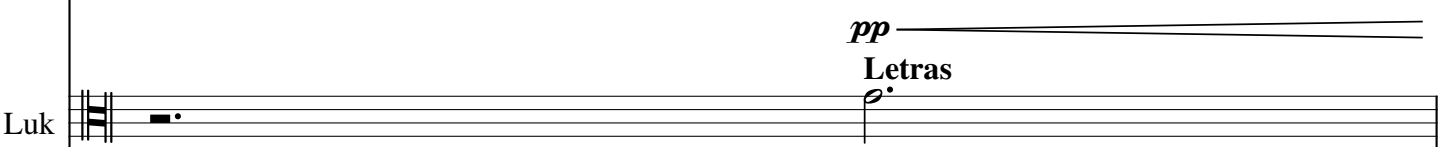
Luk 

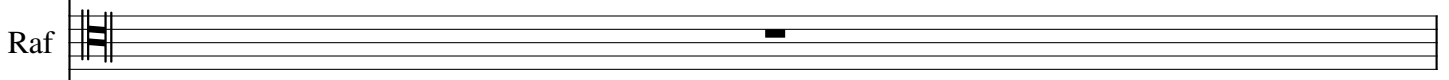
Raf 

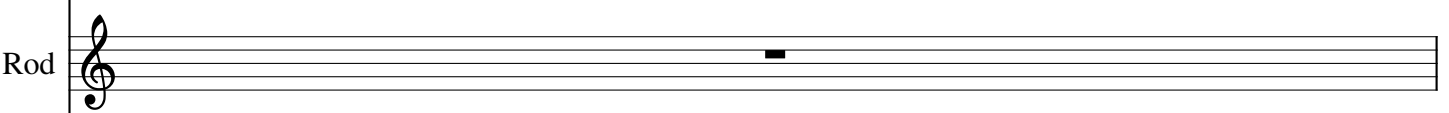
Rod 

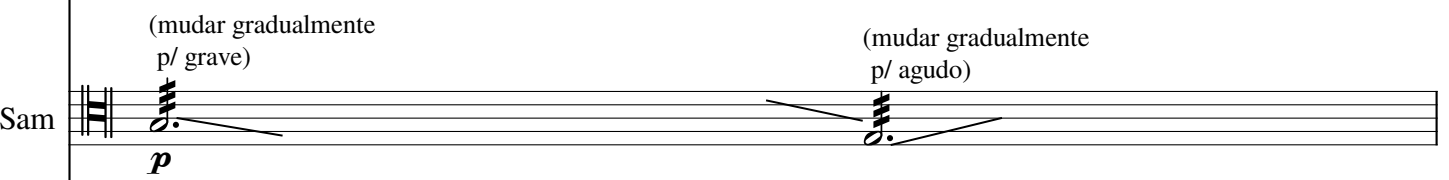
Sam 

(mudar gradualmente p/ grave) (mudar gradualmente p/ agudo)

Thi 

Alb

Ana

Bre

Eli

Gab

Jul

Let

Luk

Raf

Rod

Sam

Thi

Gargarejando!

(expirando o ar)

f

f

f

f

f

f

f

f

f

f

f

f

Alb

Ana

Bre

Eli *ppp*
 (mudar gradualmente p/ grave) *p* (mudar gradualmente p/ agudo)

Gab (inspirando o ar)

Jul

Let

Luk *ppp*

Raf *ppp*

Rod Gargarejando!

Sam (mudar gradualmente p/ grave) *p* (mudar gradualmente p/ agudo)

Thi Gargarejando!

Alb

Ana

Bre

Eli

Gab

Jul

Let

Luk

Raf

Rod

Sam

Thi

Peito com voz *p* boca em "a" boca fechando

Começa gliss. para o grave

Detailed description of the musical score: The score is for 12 instruments. The vocal parts (Bre, Gab, Let, Raf) are written in treble clef and include performance instructions: **Peito com voz** (Chest with voice), *p* (piano), *boca em "a" boca fechando* (mouth open on "a", then closing), and **Começa gliss. para o grave** (Starts glissando towards the bass). The instrumental parts (Alb, Ana, Eli, Jul, Luk, Rod, Thi) are written in their respective clefs. Alb has a melodic line with a slur. Ana, Jul, and Thi have whole rests. Eli and Sam have a whole note with a dynamic marking *mf* and a slur. Gab, Let, and Raf have complex rhythmic patterns with 'x' marks indicating specific notes or breaths.

Alb

Ana **Palmas**
mf

Bre
(nota mais grave possível, ainda cantada).
(boca fechando) (mudar gradualmente p/ grave) (mudar gradualmente p/ agudo) boca em "o"

Eli
p

Gab
(nota mais grave possível, ainda cantada).
(boca fechando) boca em "o"

Jul **Letras**
pp

Let
(nota mais grave possível, ainda cantada).
(boca fechando) boca em "o"

Luk **Palmas**
mf

Raf
(nota mais grave possível, ainda cantada).
(boca fechando) boca em "o"

Rod **Letras**
pp

Sam
(mudar gradualmente p/ grave) (mudar gradualmente p/ agudo)
p

Thi **Letras**
(inspirando o ar)

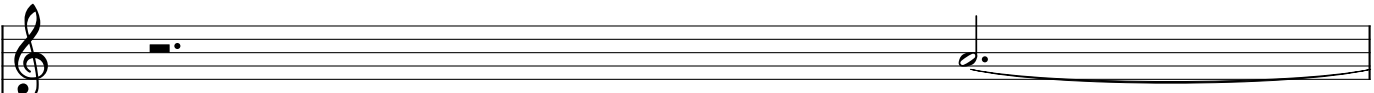
Alb 

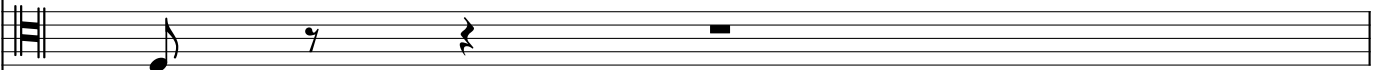
Ana 

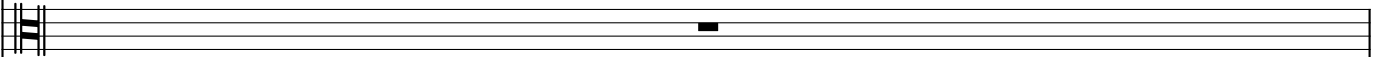
Bre 

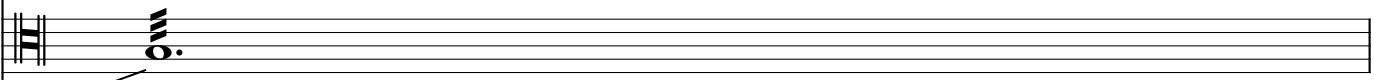
Eli 

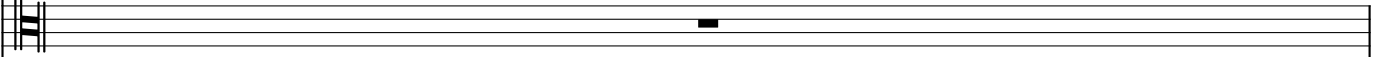
Gab 

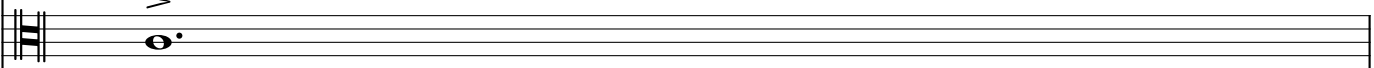
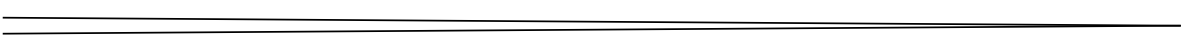
Jul 
f 

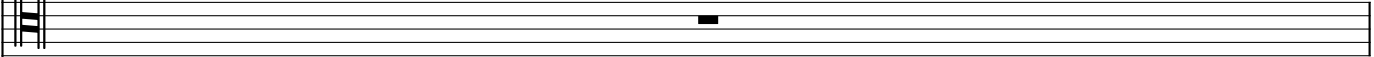
Let 

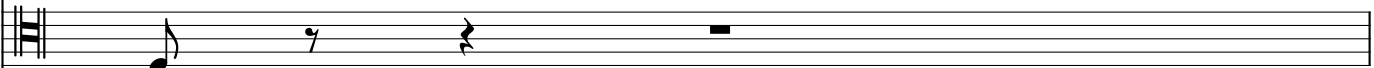
Luk 

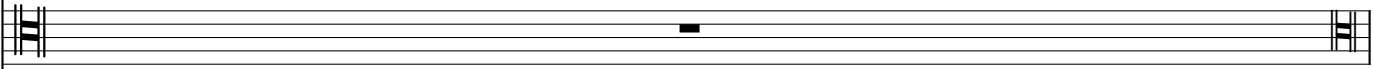
Raf 

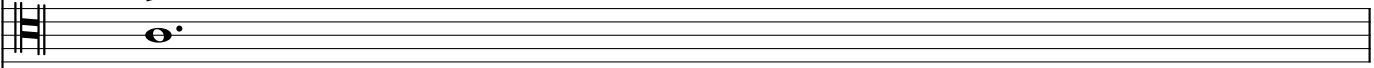
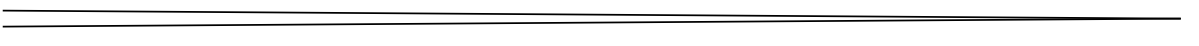
Rod 
f 

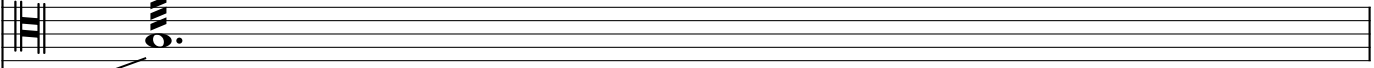
Sam 

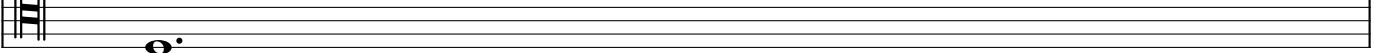
Thi 
 (expirando o ar)

Alb

Ana **Letras**
mf *f*

Bre **Peito**
mf

Eli *p*
Letras
(inspirando o ar)

Gab *pp*

Jul **Peito**
mf

Let **Palmas**
mf

Luk **Peito**
mf

Raf **Letras**
mf *f*

Rod **Palmas**
mf

Sam (mudar gradualmente p/ grave) *p*
(mudar gradualmente p/ agudo) *mf*

Thi (inspirando o ar)

Alb 

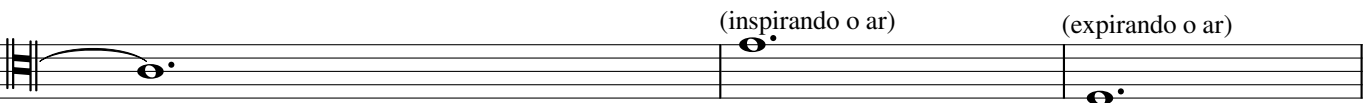
Ana  (inspirando o ar) (expirando o ar)

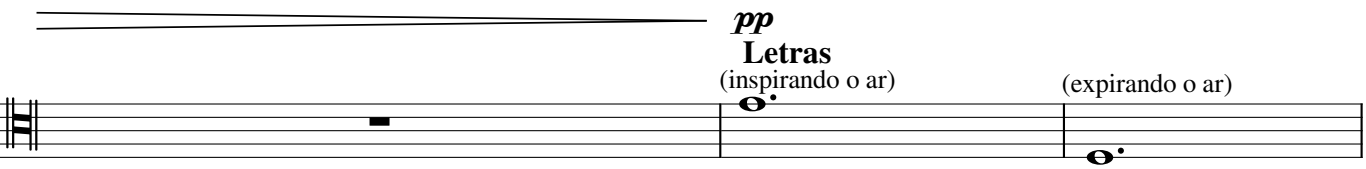
Bre  *pp*
Letras
(inspirando o ar) (expirando o ar)

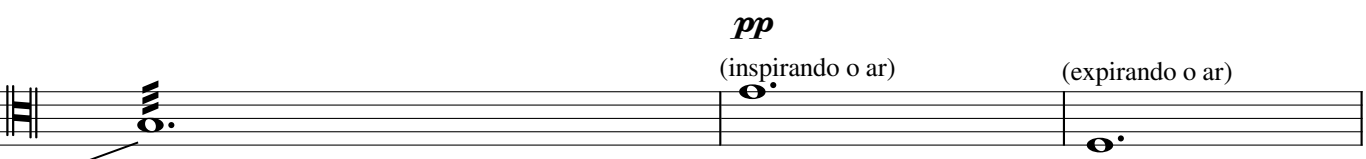
Eli  *pp*
(inspirando o ar) (expirando o ar)

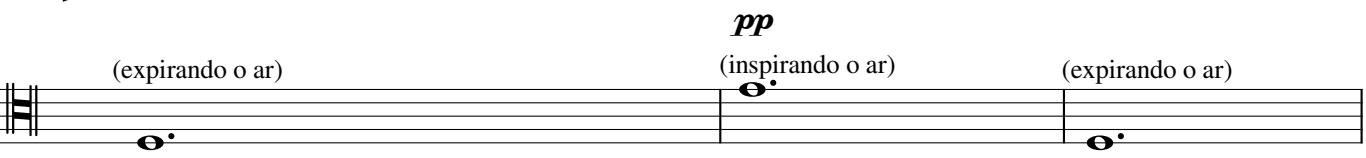
Gab  (expirando o ar) *pp*
(inspirando o ar) (expirando o ar)

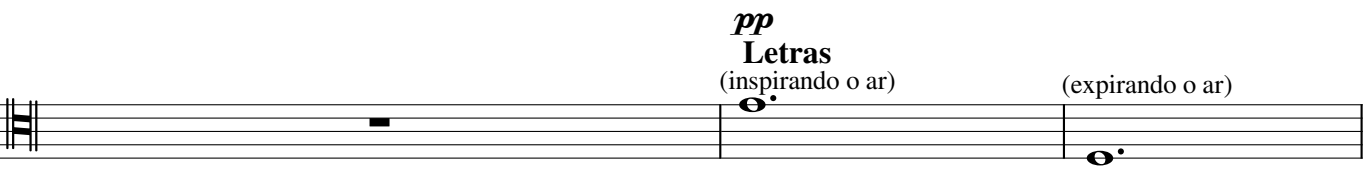
Jul  *pp*
Letras
(inspirando o ar) (expirando o ar)

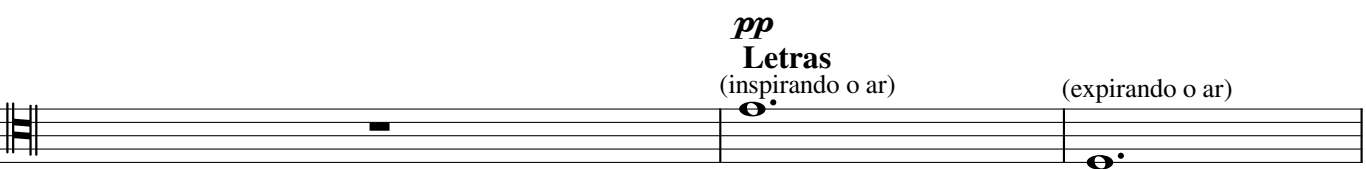
Let  *pp*
Letras
(inspirando o ar) (expirando o ar)

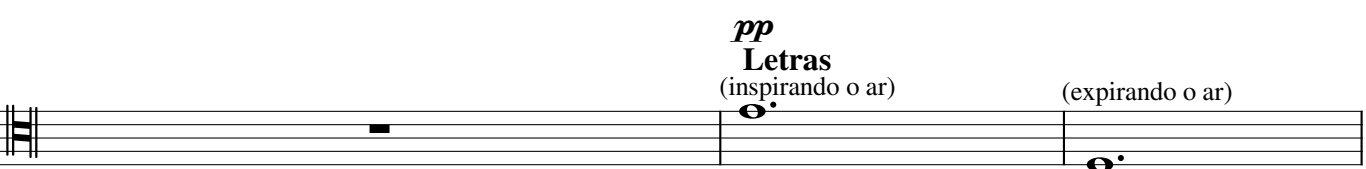
Luk  *pp*
Letras
(inspirando o ar) (expirando o ar)

Raf  *pp*
(inspirando o ar) (expirando o ar)

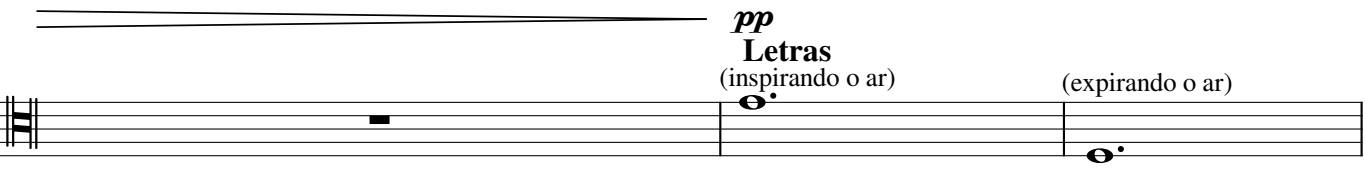
Rod  *pp*
Letras
(inspirando o ar) (expirando o ar)

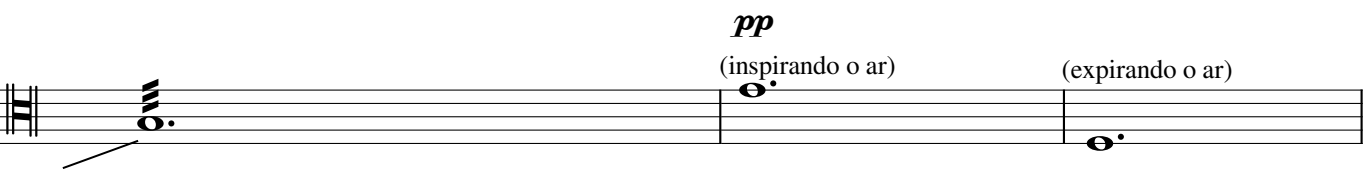
Sam  *pp*
(inspirando o ar) (expirando o ar)

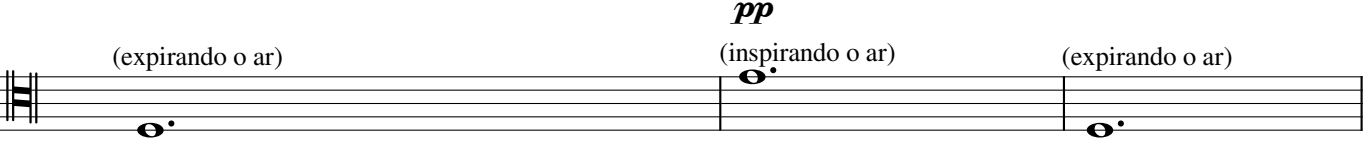
Thi  (expirando o ar) *pp*
(inspirando o ar) (expirando o ar)

PARTE 4

91

Alb

Ana (inspirando o ar) (expirando o ar) (inspirando o ar)

Bre (inspirando o ar) (expirando o ar) (inspirando o ar)

Eli (inspirando o ar) (expirando o ar) (inspirando o ar)

Gab (inspirando o ar) (expirando o ar) (inspirando o ar)

Jul (inspirando o ar) (expirando o ar) (inspirando o ar)

Let (inspirando o ar) (expirando o ar) (inspirando o ar)

Luk (inspirando o ar) (expirando o ar) (inspirando o ar)

Raf (inspirando o ar) (expirando o ar) (inspirando o ar)

Rod (inspirando o ar) (expirando o ar) (inspirando o ar)

Sam (inspirando o ar) (expirando o ar) (inspirando o ar)

Thi (inspirando o ar) (expirando o ar) (inspirando o ar)

Alb **Palmas**

Ana **ff** **f**

Bre **Palmas** **f** **Letras** **ff**

Eli **Palmas** **f** **Letras** **ff**

Gab **ff** **f**

Jul **ff** **f**

Let **Palmas** **f** **Letras** **ff**

Luk **ff** **ff** **Palmas**

Raf **ff** **ff** **Palmas**

Rod **ff** **ff** **Palmas**

Sam **Palmas** **f** **Letras** **ff**

Thi **ff** **f**

Alb **Letras**
ff *f*

Ana **Palmas** **Letras**
pp *f* *ff*

Bre **Palmas**
ff *pp* *f*

Eli **Palmas**
ff *pp* *f*

Gab **Palmas** **Letras**
pp *f* *ff*

Jul **Palmas** **Letras**
pp *f* *ff*

Let **Palmas**
ff *pp* *f*

Luk **Letras**
ff *f*

Raf **Letras**
ff *f*

Rod **Letras**
ff *f*

Sam **Palmas**
ff *pp* *f*

Thi **Palmas** **Letras**
pp *f* *ff*

57

Letras

Alb
pp *f* *ff* *f*
 Ana
f *pp* *ff*
 Bre
ff *f* *pp* *f*
 Eli
ff *f* *pp* *f*
 Gab
f *pp* *ff*
 Jul
f *pp* *ff*
 Let
ff *f* *pp* *f*
 Luk
pp *f* *ff* *f*
 Raf
pp *f* *ff* *f*
 Rod
pp *f* *ff* *f*
 Sam
ff *f* *pp* *f*
 58Thi
f *pp* *ff*

Detailed description of the musical score: The score is for 12 voices, arranged in pairs. Each voice part consists of a vocal line and a palm-leaf accompaniment line. The vocal lines are marked with dynamics: *pp* (pianissimo), *f* (forte), *ff* (fortissimo), and *f* (forte). The palm-leaf lines are marked with dynamics: *f* (forte), *pp* (pianissimo), and *ff* (fortissimo). The score is divided into three measures. The first measure is marked 'Palmas' and the second 'Letras'. The third measure is marked 'Letras' for most voices and 'Palmas' for others. The dynamics change across measures, often indicating a crescendo or decrescendo. The 58Thi voice part has a unique dynamic sequence: *f*, *pp*, *ff*.

Letras

Alb
pp f *ff* *f*

Ana
f *pp f* *f*

Bre
ff *f* *pp f*

Eli
ff *f* *pp f*

Gab
f *pp f* *f*

Jul
f *pp f* *f*

Let
ff *f* *pp f*

Luk
pp f *ff* *f*

Raf
pp f *ff* *f*

Rod
pp f *ff* *f*

Sam
ff *f* *pp f*

Thi
f *pp f* *f*

Alb

Ana
(SOLO) B PA B PA B PA B PE B PE B PE B T B T B T
ff
Peito
 (nota grave qualquer) (nota aguda qualquer)

Bre
mf
 boca em "a" sempre

Eli

Gab
Peito
 (nota grave qualquer) (nota aguda qualquer)
mf
 boca em "a" sempre

Jul
mf
 boca em "a" sempre

Let

Luk
(SOLO) B PA B PA B PA B PE B PE B PE B T B T B T
ff

Raf
(SOLO) B PA B PA B PA B PE B PE B PE B T B T B T
ff
Peito
 (nota grave qualquer) (nota aguda qualquer)

Rod
mf
 boca em "a" sempre

Sam

Thi
(SOLO) B PA B PA B PA B PE B PE B PE B T B T B T
ff

64

107

Alb Peito (nota grave qualquer) *ff* boca em "a" sempre *mf*

Ana Palmas *mf*

Bre (SOLO) *ff* B PA B PA B PA B

Eli Peito (nota grave qualquer) *ff* boca em "a" sempre *mf*

Gab (SOLO) *ff* B PA B PA B PA B

Jul (SOLO) *ff* B PA B PA B PA B

Let Peito (nota grave qualquer) *ff* boca em "a" sempre *mf*

Luk Palmas *mf*

Raf Palmas *mf*

Rod (SOLO) *ff* B PA B PA B PA B

Sam Peito (nota grave qualquer) *ff* boca em "a" sempre *mf*

Thi Palmas *mf*

Alb (nota aguda qualquer)

Ana

Bre PA B PE PA B PA

Eli (nota aguda qualquer)

Gab PA B PE PA B PA

Jul PA B PE PA B PA

Let (nota aguda qualquer)

Luk

Raf

Rod PA B PE PA B PA

Sam (nota aguda qualquer)

Thi

110

Alb

Ana

Bre

Eli

Gab

Jul

Let

Luk

Raf

Rod

Sam

64Thi

ff

111 (SOLO) PA PE PA B PE PA PE B T PE B T PE B T PE PA B PE

Alb *ff* Peito (nota grave qualquer) (nota aguda qualquer)

Ana *mf* Palmas boca em "a" sempre

Bre *mf* Palmas

Eli (SOLO) PA PE PA B PE PA PE B T PE B T PE B T PE PA B PE *ff*

Gab *mf* Palmas

Jul *mf* Palmas

Let (SOLO) PA PE PA B PE PA PE B T PE B T PE B T PE PA B PE *ff*

Luk *mf* Peito (nota grave qualquer) (nota aguda qualquer) boca em "a" sempre

Raf *mf* Palmas boca em "a" sempre

Rod *mf* Palmas

Sam (SOLO) PA PE PA B PE PA PE B T PE B T PE B T PE PA B PE *ff*

Thi *mf* Peito (nota grave qualquer) (nota aguda qualquer) boca em "a" sempre

65

Alb PA B PE PA B PE PA

Ana PA B PE PA B PE PA

Bre *ff* PA B PE PA B PE PA

Eli *ff* PA B PE PA B PE PA

Gab PA B PE PA B PE PA

Jul *ff* PA B PE PA B PE PA

Let *ff* PA B PE PA B PE PA

Luk PA B PE PA B PE PA

Raf *ff* PA B PE PA B PE PA

Rod *ff* PA B PE PA B PE PA

Sam *ff* PA B PE PA B PE PA

Thi PA B PE PA B PE PA

Alb
Palmas Boca Peito

Ana
Palmas Boca Peito

Bre
Palmas Boca Peito

Eli
Palmas Boca Peito

Gab
Palmas Boca Peito

Jul
Palmas Boca Peito

Let
Palmas Boca Peito

Luk
Palmas Boca Peito

Raf
Palmas Boca Peito

Rod
Palmas Boca Peito

Sam
Palmas Boca Peito

116

Alb

PE B PA B PA B PA B PA

Letras

Ana

PE B PA B PA B PA B PA

Palmas Letras

Bre

PE B PA B PA B PA B PA

Palmas Letras

Eli

PE B PA B PA B PA B PA

Palmas Letras

Gab

PE B PA B PA B PA B PA

Palmas Letras

Jul

PE B PA B PA B PA B PA

Palmas Letras

Let

PE B PA B PA B PA B PA

Palmas Letras

Luk

PE B PA B PA B PA B PA

Palmas Letraa

Raf

PE B PA B PA B PA B PA

Palmas Letras

68

PE B PA B PA B PA B PA

Palmas Letras